

Administrative Sketch -  
in Support of the Land Description  
ILLUSTRATION OF THE EXTENT OF RESERVE  
LANDS THAT WILL BE SUBJECT TO THE LAND  
CODE OF THE BIG GRASSY RIVER FIRST NATION  
UNDER THE FRAMEWORK AGREEMENT ON  
FIRST NATION LAND MANAGEMENT.

**Big Grassy River First Nation  
Obabikong Indian Reserve No. 35B**

District of Rainy River

**Province of Ontario**

LAT: 49° 14' N LONG: 94° 15' W

Prepared by Kent Campbell, O.L.S., C.L.S. on June 26, 2023

SCALE 1:14,000



**Legend**

- Extent of Reserve Land Under  
the Land Code Shown Thus....
- Water's Edge Shown Thus....

All plan numbers refer to the Canada Lands Surveys  
Records (CLSR) unless otherwise stated.

THIS IS NOT A PLAN OF SURVEY. This is an illustrative  
map in support of the Land Description and is not to be used  
for defining boundaries. Administrative decisions should be  
based on legal documents and official survey plans.

Universal Transverse Mercator Projection (NAD83 CSRS).  
Zone 15.

Sources:  
Digital Cadastral Data Set, © 2023 Government of Canada  
with permission from Natural Resources Canada,  
Surveyor General Branch.

TABLE SHOWING HOW AREAS WERE DERIVED			
Lands	Source	Area	
		Hectares	Acres
Obabikong Indian Reserve No. 35B	Surveyor General Branch Digital Cadastral Dataset	798	1972
TOTAL AREA (more or less)		798	1972

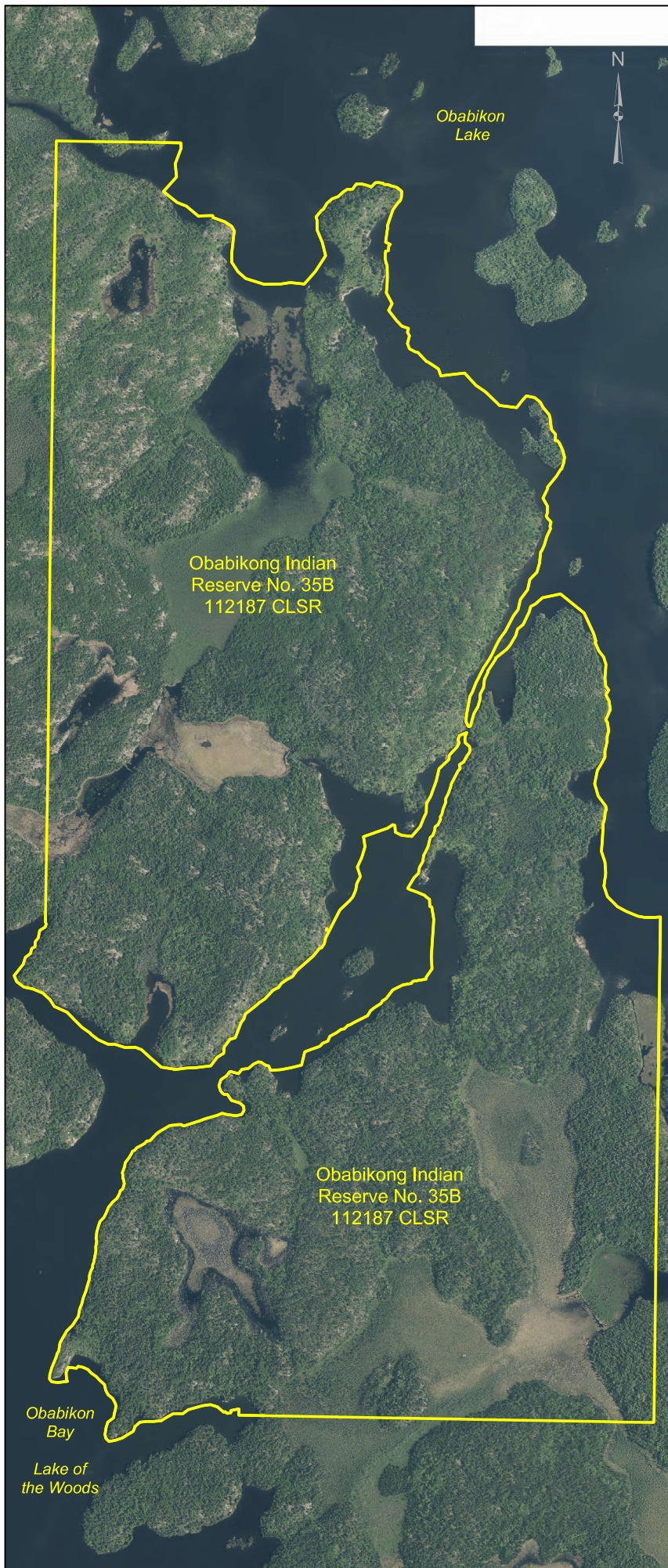

Orthophoto Map -  
in Support of the Land Description Report

**Big Grassy River First Nation  
Obabikong Indian Reserve No. 35B**  
District of Rainy River

**Province of Ontario**

LAT: 49° 14' N LONG: 94° 15' W

Prepared on June 26, 2023

SCALE 1:14,000

250 125 0 250 500  
Metres

Key Plan 1:1,500,000



**Legend**

Extent of the Reserve Land  
Under the Land Code Shown Thus....



All plan numbers refer to the Canada Lands Surveys Records (CLSR) unless otherwise stated.

**THIS IS NOT A PLAN OF SURVEY.** This is an illustrative map in support of the Land Description and is not to be used for defining boundaries. Administrative decisions should be based on legal documents and official survey plans

Universal Transverse Mercator Projection (NAD83 CSRS), Zone 15.

Sources:  
Digital Cadastral Data Set. © 2023 Government of Canada with permission from Natural Resources Canada, Surveyor General Branch. Imagery acquired from MMM Group 2011