

Administrative Sketch - in Support of the Land Description

ILLUSTRATION OF THE EXTENT OF RESERVE LANDS THAT WILL BE SUBJECT TO THE LAND CODE OF THE BIG GRASSY RIVER FIRST NATION UNDER THE FRAMEWORK AGREEMENT ON FIRST NATION LAND MANAGEMENT.

**Big Grassy River First Nation**

**Big Grassy River Indian Reserve No. 35G**

District of Rainy River

**Province of Ontario**

LAT: 49° 03' N    LONG: 94° 18' W

Prepared by Kent Campbell, O.L.S., C.L.S. on June 26, 2023



- Legend**
- Extent of Reserve Land Under the Land Code Shown Thus....
  - Water's Edge Shown Thus....

All plan numbers refer to the Canada Lands Surveys Records (CLSR) unless otherwise stated.

THIS IS NOT A PLAN OF SURVEY. This is an illustrative map in support of the Land Description and is not to be used for defining boundaries. Administrative decisions should be based on legal documents and official survey plans

Universal Transverse Mercator Projection (NAD83 CSRS). Zone 15.

Sources:  
Digital Cadastral Data Set, © 2023 Government of Canada with permission from Natural Resources Canada, Surveyor General Branch.

TABLE SHOWING HOW AREAS WERE DERIVED			
Lands	Source	Area	
		Hectares	Acres
Big Grassy River Indian Reserve No. 35G	Surveyor General Branch Digital Cadastral Dataset	3775	9328
TOTAL AREA (more or less)		3775	9328



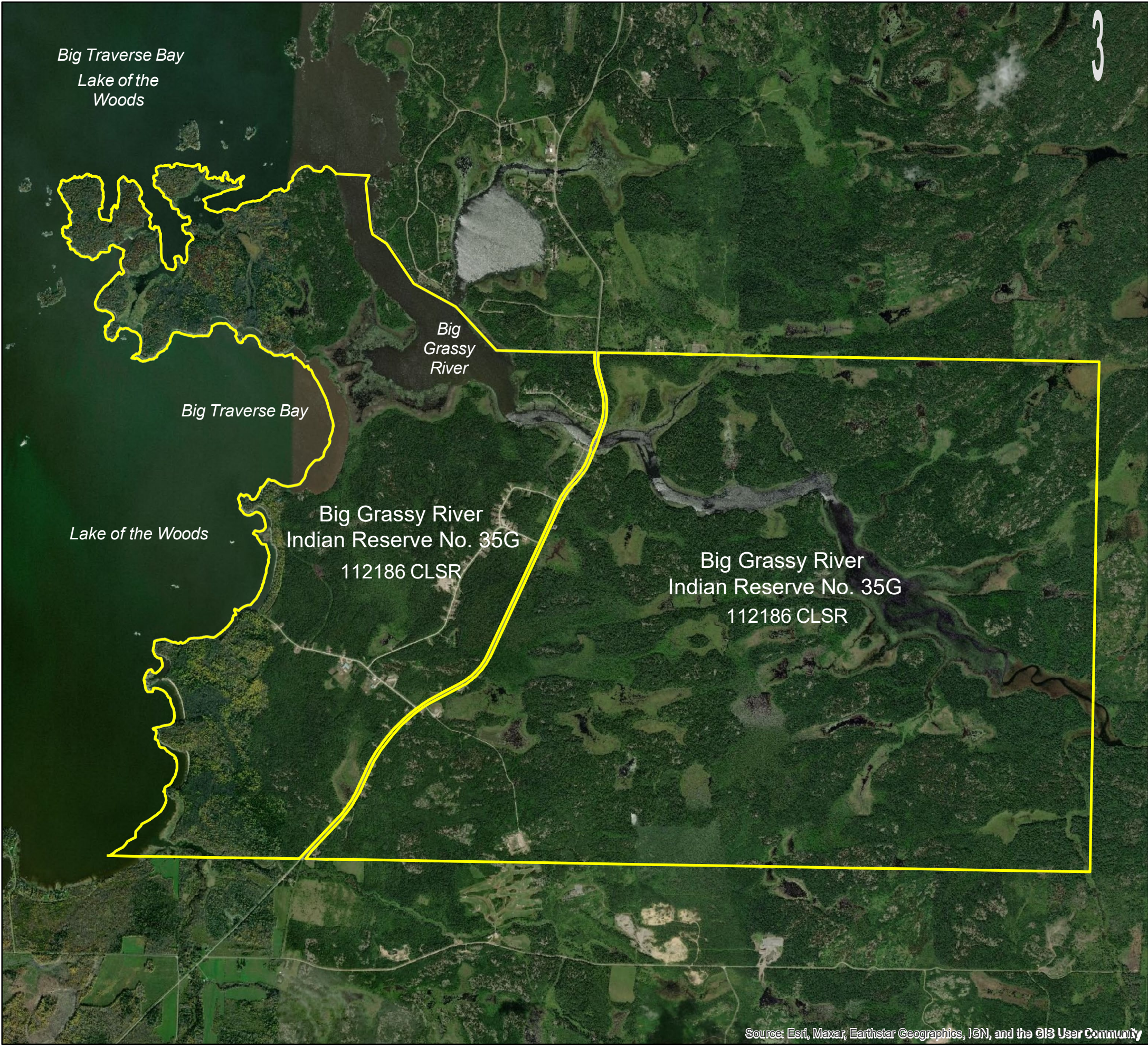

Orthophoto Map - in Support of the Land Description

**Big Grassy River First Nation**  
**Big Grassy River Indian Reserve No. 35G**

District of Rainy River  
**Province of Ontario**

LAT: 49° 03' N    LONG: 94° 18' W  
Prepared on June 26, 2023



Key Plan    1:1,000,000



**Legend**

Extent of Reserve Land Under the Land Code Shown Thus....

All plan numbers refer to the Canada Lands Surveys Records (CLSR) unless otherwise stated.

THIS IS NOT A PLAN OF SURVEY. This is an illustrative map in support of the Land Description and is not to be used for defining boundaries. Administrative decisions should be based on legal documents and official survey plans

Universal Transverse Mercator Projection (NAD83 CSRS). Zone 15.

Sources:  
Digital Cadastral Data Set, © 2023 Government of Canada with permission from Natural Resources Canada, Surveyor General Branch.  
Imagery acquired from ESRI Online.

Source: Esri, Maxar, Earthstar Geographics, IGN, and the GIS User Community